

FRONT ELEVATION

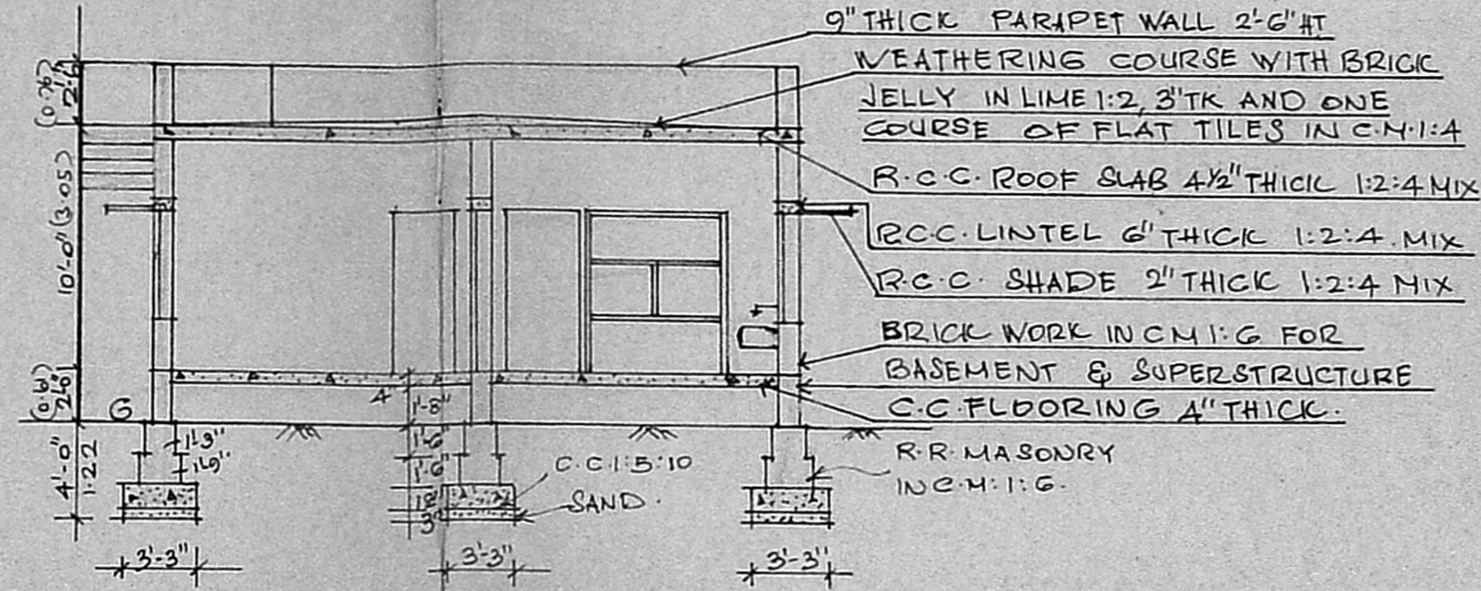

SECTION ON AB

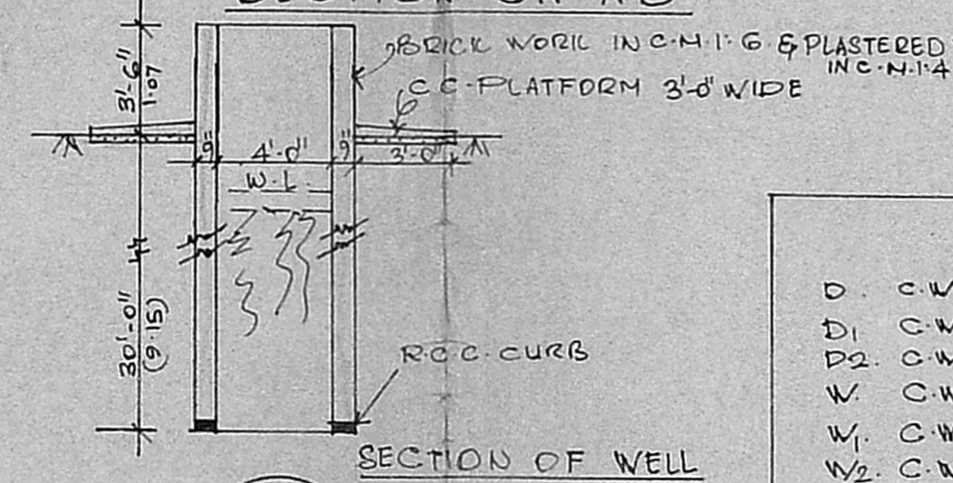
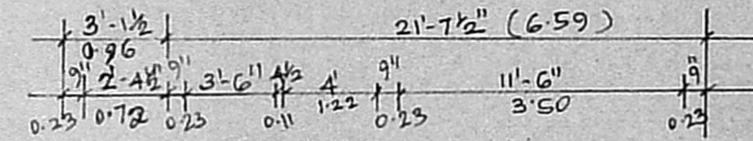

SECTION OF WELL

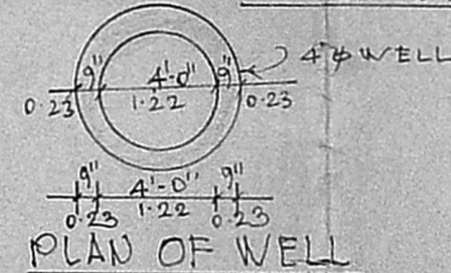

PLAN OF WELL

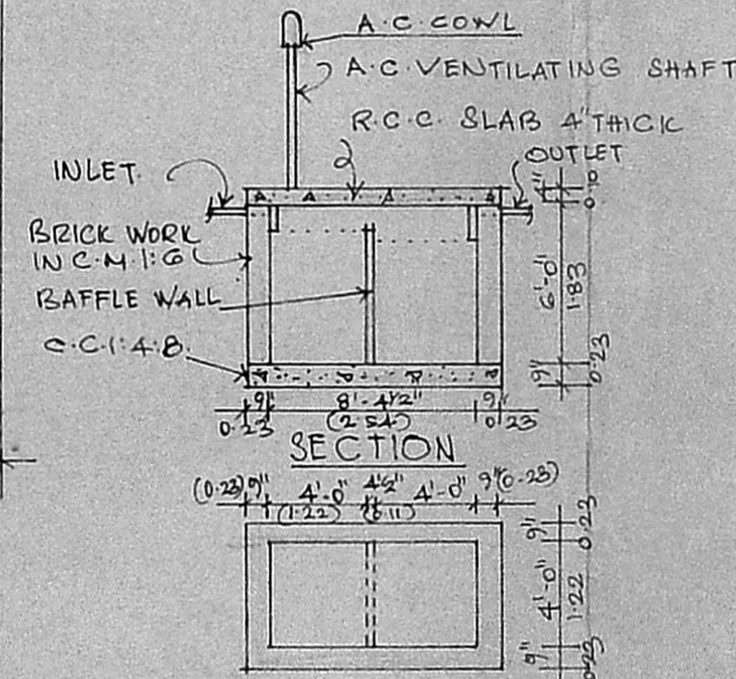

PLAN OF SEPTIC TANK

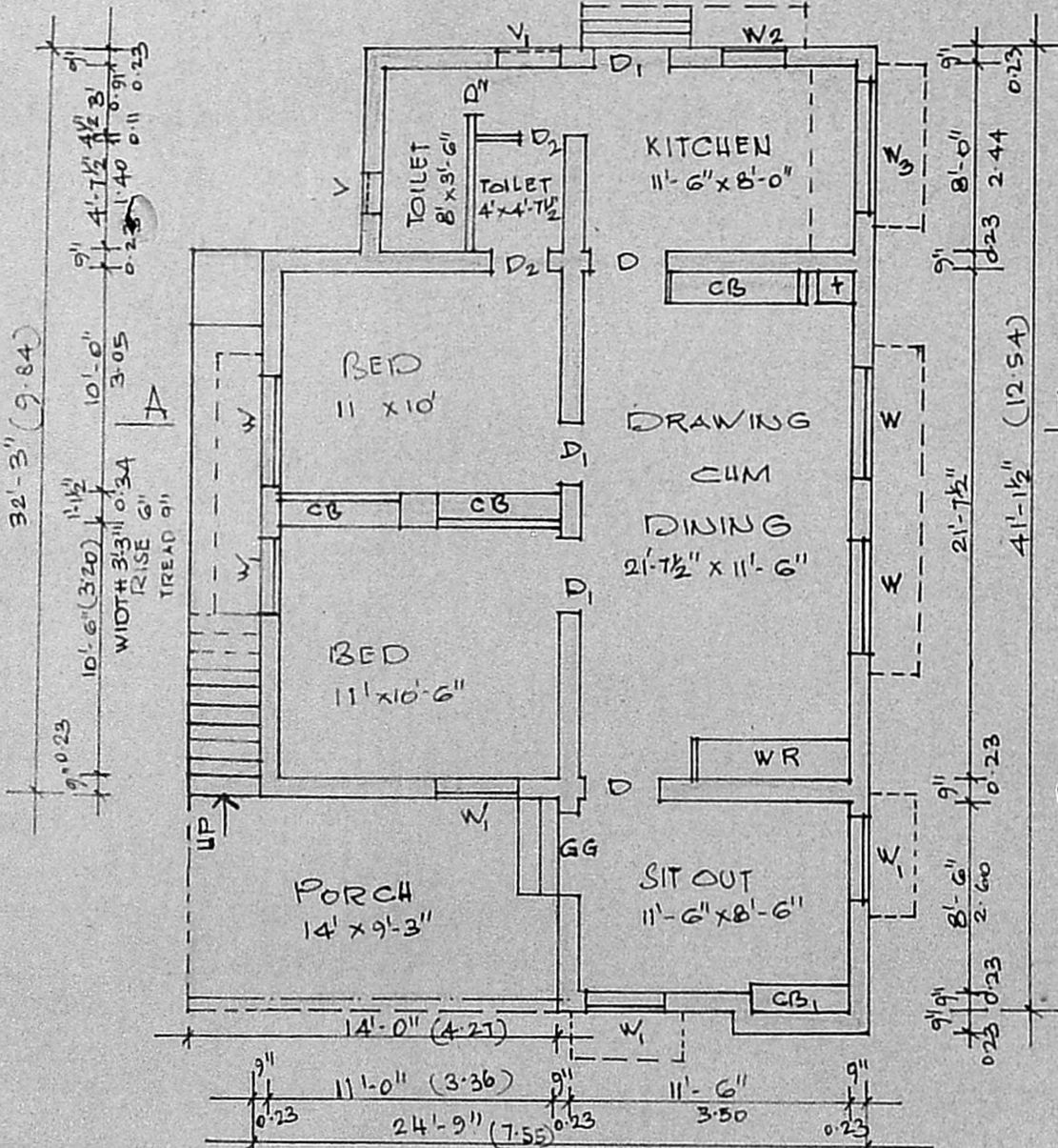

PLAN OF GROUND FLOOR

SPECIFICATIONS.

D.	C.W. DOOR PANELLED	3'-3" x 6'-6" (1.00 x 2.00)
D1.	C.W. DOOR PANELLED	2'-6" x 6'-6" (0.76 x 2.00)
D2.	C.W. DOOR PANELLED	2'-0" x 6'-0" (0.61 x 1.83)
W.	C.W. WINDOW GLAZED	4'-6" x 4'-3" (1.37 x 1.30)
W1.	C.W. WINDOW GLAZED	3'-3" x 4'-3" (1.00 x 1.30)
W2.	C.W. WINDOW GLAZED	2'-6" x 4'-3" (0.76 x 1.30)
W3.	C.W. WINDOW GLAZED	4'-6" x 3'-6" (1.37 x 1.07)
V.	C.W. VENTILATOR GLAZED	2'-6" x 1'-6" (0.76 x 0.15)
V1.	C.W. VENTILATOR GLAZED	3'-0" x 1'-6" (0.92 x 0.15)
CB.	WALL CUP BOARD	5'-0" x 6'-6" (1.52 x 2.00)
CB1.	WALL CUP BOARD	3'-6" x 6'-6" (1.07 x 2.00)
WR.	WARDROBE	5'-0" x 6'-6" (1.52 x 2.00)
GG.	GRILL GATE	3'-6" x 6'-6" (1.07 x 2.00)

- 1. PROPOSALS ARE SHOWN IN
- 2. EXISTING ROAD SHOWN IN
- 3. LAND BOUNDARY SHOWN IN

PLINTH AREA OF THE BUILDING. 881 Sq.ft. 82.00 Sq.m.  
 CARPET AREA OF THE BUILDING. 728 Sq.ft. 68.00 Sq.m.  
 LAND AREA (PLOT) 2390 Sq.ft. 222.3 Sq.m.

SITE PLAN  
SCALE 1"=32' (1:400)

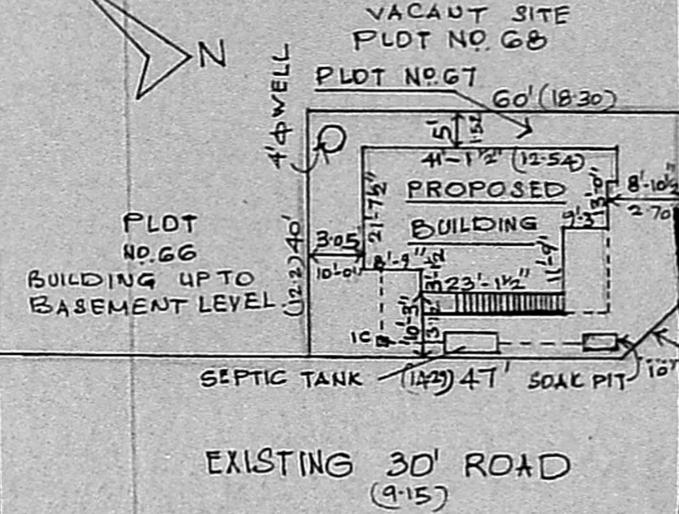

Planning Permit No. A/ 528/89  
**APPROVED**  
 Subject to the conditions in this office letter.  
 No. A/ 8374/89. Dt. 16/6/89  
 TO RELY STATION  
 FOR MEMBER SECRETARY  
 MADRAS METROPOLITAN  
 DEVELOPMENT AUTHORITY

PROPOSED CONSTRUCTION OF  
 A RESIDENCE AT PLOT NO 67  
 S.NO 189/1A AND 190/1, VANDALUR  
 VILLAGE, CHINGLEPUT DIST.  
 FOR SRI.K.MANICKAM.

SCALE 1"=8' (1:100) AND 1"=32' (1:400)

V. Venkatesan

V. VENKATESAN, B.E., M.Sc., M.I.E.  
 CIVIL ENGINEER  
 Class I Licensed Surveyor No. 6,  
 CORPORATION OF MADRAS  
 No. 3, Paper Mills Road, First Floor,  
 NEAR PERAMBUR CHURCH, MADRAS-11.

LICENSED SURVEYOR

OWNER.